

## ASPNR Membership Survey Results – 2018

Note that totals may not add up to 100% due to rounding.

**Membership (not part of survey):** Female: 26%, Male 74%

**Survey response rate: 26%**

4 empty responses

### Survey Questions:

#### 1. Primary practice setting:

- Academic clinical practice: 68.8%
- Community Practice - Primarily Hospital Based: 16.0%
- Community Practice - Primarily Outpatient Imaging Center: 7.4%
- Retired, Emeritus: 2.8%
- Research, with some clinical work: 1.8%
- Military: 0.9%
- Mixed academic and private: 0.9%
- Administration only: 0.9%

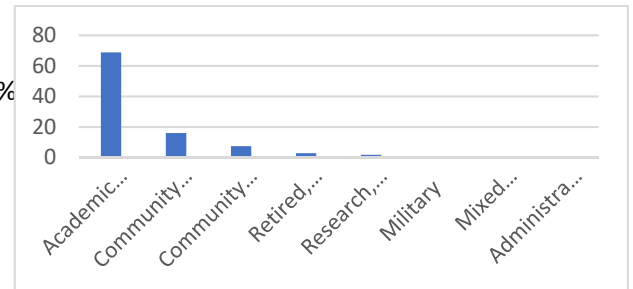
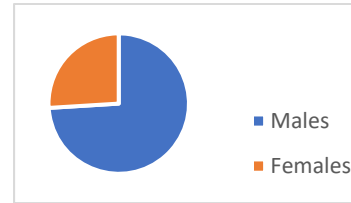

#### 2. Do you routinely teach clinical fellows/residents/medical students in your current position?

- Yes: 85.8%
- No: 14.1%

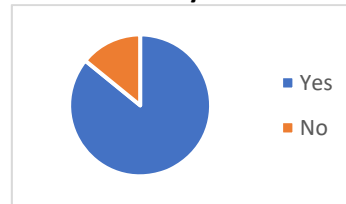

#### 3. Have you completed a formal clinical fellowship (post residency) in the following areas? (check all that apply)

- Neuroradiology: 74.5%
- Pediatric Neuroradiology: 45.2%
- Pediatric Radiology: 40.5%
  
- Only Neuroradiology: 32.1%
- Only Pediatric Neuroradiology: 3.7%
- Only Pediatric Radiology: 8.4%
  
- Neuroradiology + Pediatric Neuroradiology: 31.1%
- Neuroradiology + Pediatric Radiology: 21.7%
- Pediatric Radiology + Pediatric Neuroradiology: 21.7%
  
- All 3 fellowships: 11.3%
- No fellowship: 0.9%
  
- 2.7% have done nuclear medicine, including 1.8% who have done four fellowships

**4. What is the total number of months of your post-residency clinical fellowship training (if applicable)?**

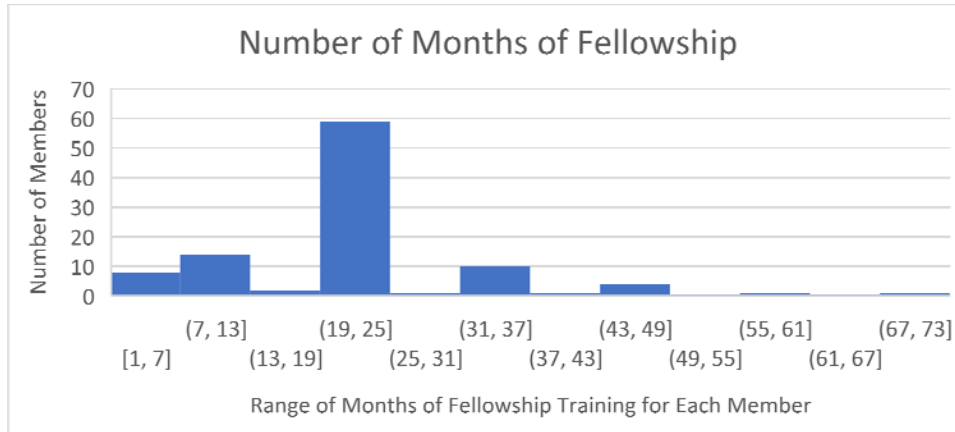

**5. Do you currently hold an American Board of Radiology CAQ certificate in:**

- Neuroradiology: 64.1%
- Pediatric Radiology: 29.2%
- 12.2% of members hold **both** Neuroradiology and Pediatric Radiology CAQ certificates
- 16.9% do **not** have **either** neuroradiology, pediatric radiology, or Canadian CAQ
- 5% cited miscellaneous or foreign radiology certificates

**6. Please indicate society memberships:**

- ASNR: 90.5%
- RSNA: 83.0%
- ACR: 66.9%
- SPR: 52.8%
- ISMRM: 17.9%
- AMA: 14.2%

**7. What percentage of your clinical work is comprised of reading pediatric neuroradiology cases?**

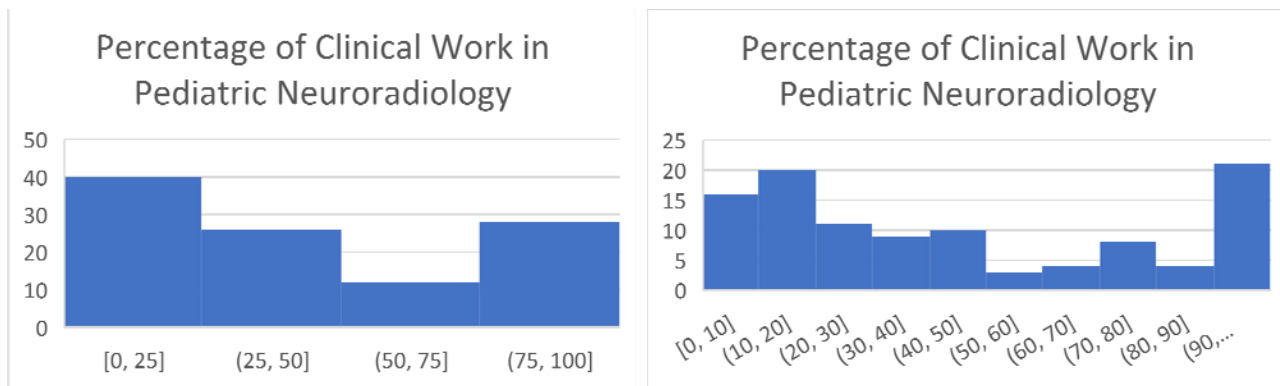

- 62.2% of respondents practice **less than 50%** of clinical work in pediatric neuroradiology
- 19.8% of respondents practice **100%** pediatric neuroradiology

**8. Did you know that ASPNR awards a research grant worth over \$25000 each year for research in the field of pediatric neuroradiology?**

- 40.5%: Did not know about the ASPNR research grant
- 33.0%: Yes, but did not know the amount
- 26.4%: Yes, and knew the approximate amount

**9. Do you routinely interpret fetal MRI studies as primary reader?**

- Yes: 60.3%
- No: 39.6%

**10. Do you routinely perform or interpret head ultrasounds on infants as a primary reader?**

- Yes: 43.4%
- No: 55.6%

**11. Do you play a role in purchasing decisions for radiology equipment in your facility?**

- Yes: 60.3%
- No: 39.6%

**12. Would you agree that radiologists that have successfully completed a 1 year ACGME-accredited pediatric radiology fellowship AND a 1 year clinical pediatric neuroradiology fellowship AND practice >25% pediatric neuroradiology should be eligible to take the neuroradiology CAQ examination (currently not possible if a candidate's first job is not affiliated with an ACGME-accredited neuroradiology program)?**

- Yes: 45.2%
- No: 54.7%
- 75.8%: No, they do not have enough adult neuroradiology training
- 24.1%: No, but should become eligible after a few years of practice in pediatric neuroradiology (indicate number of years) -- Range: 1 to 4 years, Mean: 2.2 years